

# Patient report

Bio-Rad                      DATE: 11/09/2019  
D-10                         TIME: 01:27 PM  
S/N: #DJ4I016123        Software version: 4.30-2  
Sample ID:                 10506871  
Injection date             11/09/2019 01:03 PM  
Injection #: 38             Method: HbA1c  
Rack #: ---                 Rack position: 9

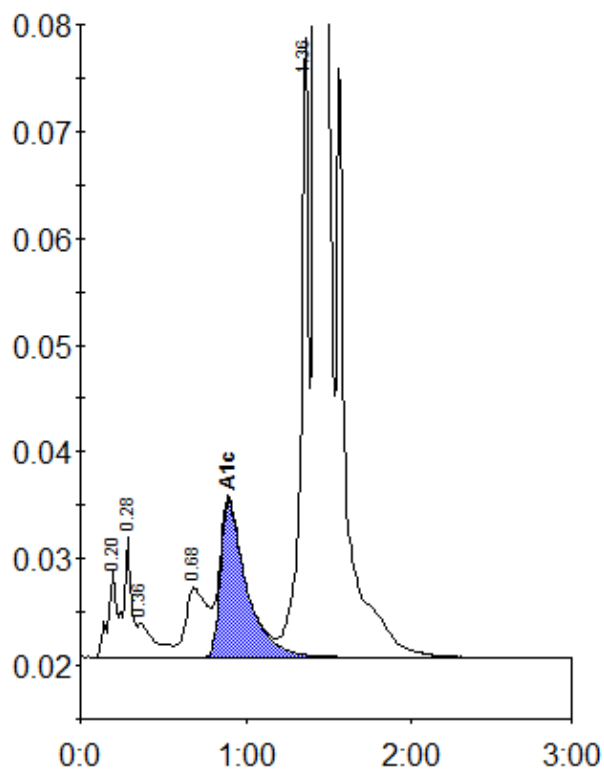

Peak table - ID: 10506871

Peak	R.time	Height	Area	Area %
A1a	0.20	8244	27933	0.9
A1b	0.28	11213	37790	1.2
Unknown	0.36	3217	23697	0.7
LA1c/CHb-1	0.68	6531	59731	1.9
A1c	0.90	14663	159951	6.8
P3	1.36	58326	186986	5.8
A0	1.42	844776	2724560	84.6
Total Area:		3220648		

Concentration:	%
A1c	6.8